

# \$2,900,000 - 1246 20th Place, Hermosa Beach

MLS® #SB19212810

---

## \$2,900,000

5 Bedroom, 5.00 Bathroom, 3,800 sqft  
Residential on 0 Acres

N/A, Hermosa Beach, CA

FOR COMP PURPOSES ONLY

Built in 2019

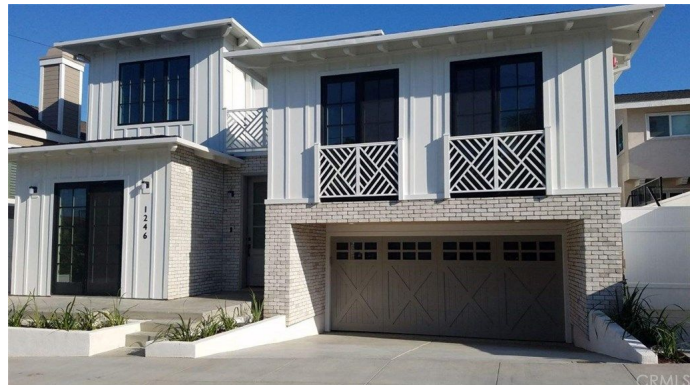

## Essential Information

MLS® #	SB19212810
Price	\$2,900,000
Bedrooms	5
Bathrooms	5.00
Full Baths	4
Half Baths	1
Square Footage	3,800
Acres	0.12
Year Built	2019
Type	Residential
Sub-Type	Single Family
Status	Closed

## Community Information

Address	1246 20th Place
Area	Hermosa Beach East (150)
Subdivision	N/A
City	Hermosa Beach
County	Los Angeles
State	CA
Zip Code	90254

## Amenities

Parking Spaces	2
----------------	---

# of Garages	2
View	No View
Pool	None

### **Interior**

Cooling	Central A/C
Fireplace	Yes
Fireplaces	Patio
# of Stories	1
Stories	One Level, Three Or More Levels

### **Exterior**

Lot Description	Landscaped
-----------------	------------

### **School Information**

District	Hermosa
----------	---------

### **Additional Information**

Date Listed	September 5th, 2019
Zoning	HBR1YY
HOA Fees	0.00

### **Listing Details**

Listing Agent	Gary Kooba(00578697)
Listing Office	BerkshireHathaway HomeServices

Based on information from California Regional Multiple Listing Service, Inc. as of October 18th, 2019 at 6:38pm PDT. This information is for your personal, non-commercial use and may not be used for any purpose other than to identify prospective properties you may be interested in purchasing. Display of MLS data is usually deemed reliable but is NOT guaranteed accurate by the MLS. Buyers are responsible for verifying the accuracy of all information and should investigate the data themselves or retain appropriate professionals. Information from sources other than the Listing Agent may have been included in the MLS data. Unless otherwise specified in writing, Broker/Agent has not and will not verify any information obtained from other sources. The Broker/Agent providing the information contained herein may or may not have been the Listing and/or Selling Agent.